

1. PROJECT INFORMATION

Project Name: **pedestrian/trail connection between Gettysburg and Emmittsburg - Grand History Trail Feasibility Study**

Date of Review: **1/13/2020 10:25:22 AM**

Project Category: **Recreation, Trails & Trailheads (parking, etc.)**

Project Area: **3,672.13 acres**

County(s): **Adams**

Township/Municipality(s): **CUMBERLAND; FREEDOM; GETTYSBURG; LIBERTY**

ZIP Code: **17320; 17325**

Quadrangle Name(s): **EMMITSBURG; FAIRFIELD; GETTYSBURG**

Watersheds HUC 8: **Monocacy**

Watersheds HUC 12: **Lower Marsh Creek; Lower Rock Creek; Lower Toms Creek; Middle Creek; Upper Rock Creek**

Decimal Degrees: **39.797873, -77.281395**

Degrees Minutes Seconds: **39° 47' 52.3435" N, 77° 16' 53.215" W**

2. SEARCH RESULTS

Agency	Results	Response
PA Game Commission	Potential Impact	FURTHER REVIEW IS REQUIRED, See Agency Response
PA Department of Conservation and Natural Resources	Potential Impact	FURTHER REVIEW IS REQUIRED, See Agency Response
PA Fish and Boat Commission	No Known Impact	No Further Review Required
U.S. Fish and Wildlife Service	Potential Impact	MORE INFORMATION REQUIRED, See Agency Response

As summarized above, Pennsylvania Natural Diversity Inventory (PNDI) records indicate there may be potential impacts to threatened and endangered and/or special concern species and resources within the project area. If the response above indicates "No Further Review Required" no additional communication with the respective agency is required. If the response is "Further Review Required" or "See Agency Response," refer to the appropriate agency comments below. Please see the DEP Information Section of this receipt if a PA Department of Environmental Protection Permit is required.

Note that regardless of PNDI search results, projects requiring a Chapter 105 DEP individual permit or GP 5, 6, 7, 8, 9 or 11 must comply with the bog turtle habitat screening requirements of the PASPGP.

pedestrian/trail connection between Gettysburg and Emmittsburg - Grand History Trail

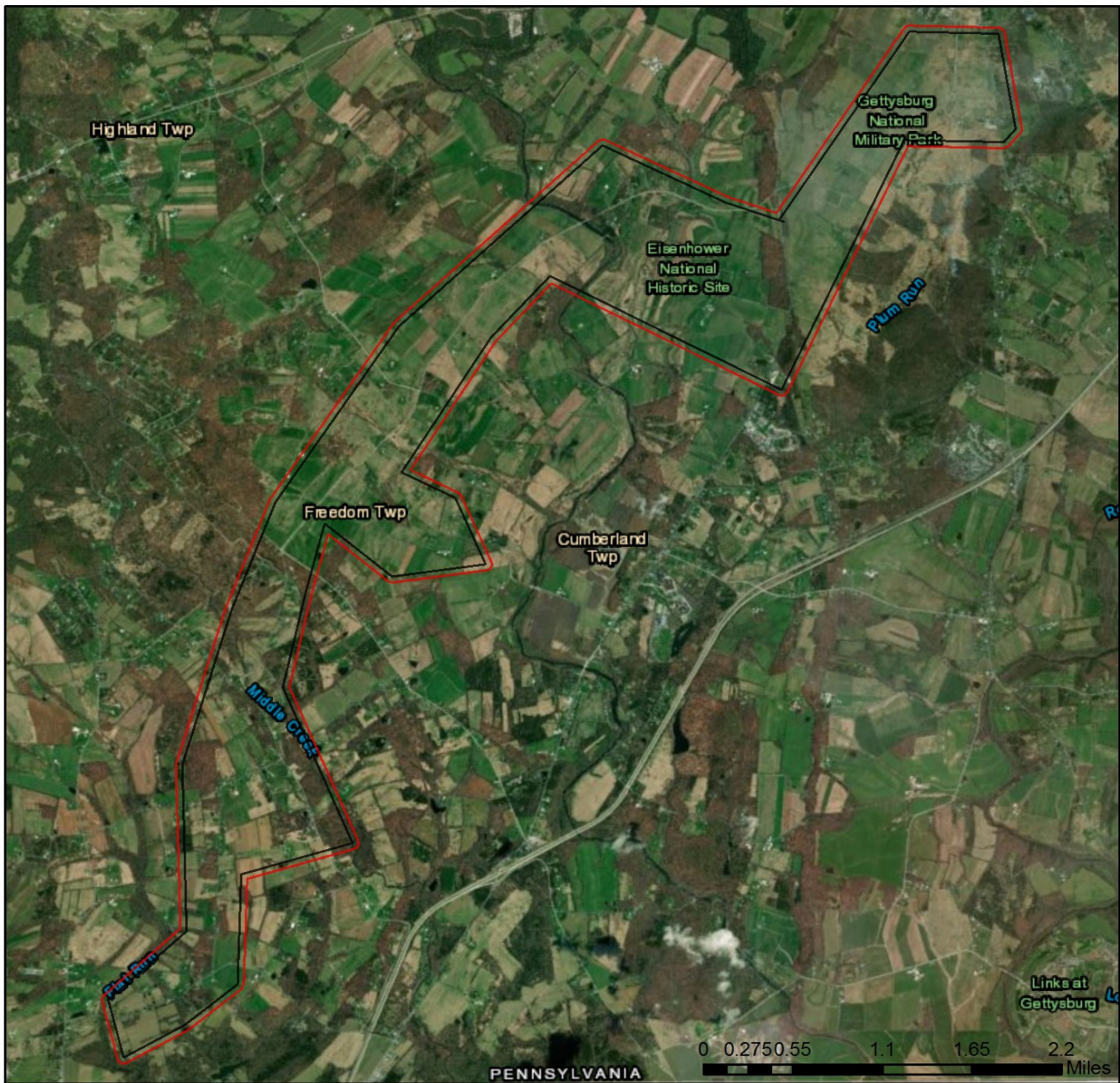

- Project Boundary
- Buffered Project Boundary

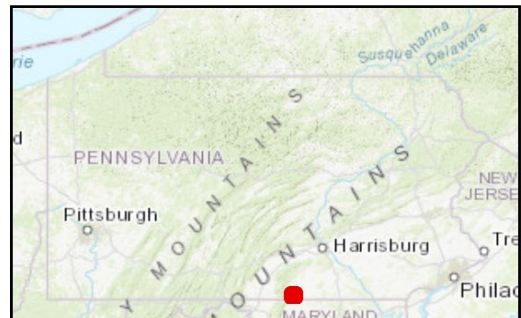

Service Layer Credits: Sources: Esri, HERE, DeLorme, Intermap, increment P Corp., GEBCO, USGS, FAO, NPS, NRCAN, GeoBase, IGN, Kadaster NL, Ordnance Survey, Esri Japan, METI, Esri China (Hong Kong), swisstopo, MapmyIndia, © OpenStreetMap contributors, and the GIS User Community
Esri, HERE, Garmin, (c) OpenStreetMap contributors, and the GIS user community

pedestrian/trail connection between Gettysburg and Emmittsburg - Grand History Trail

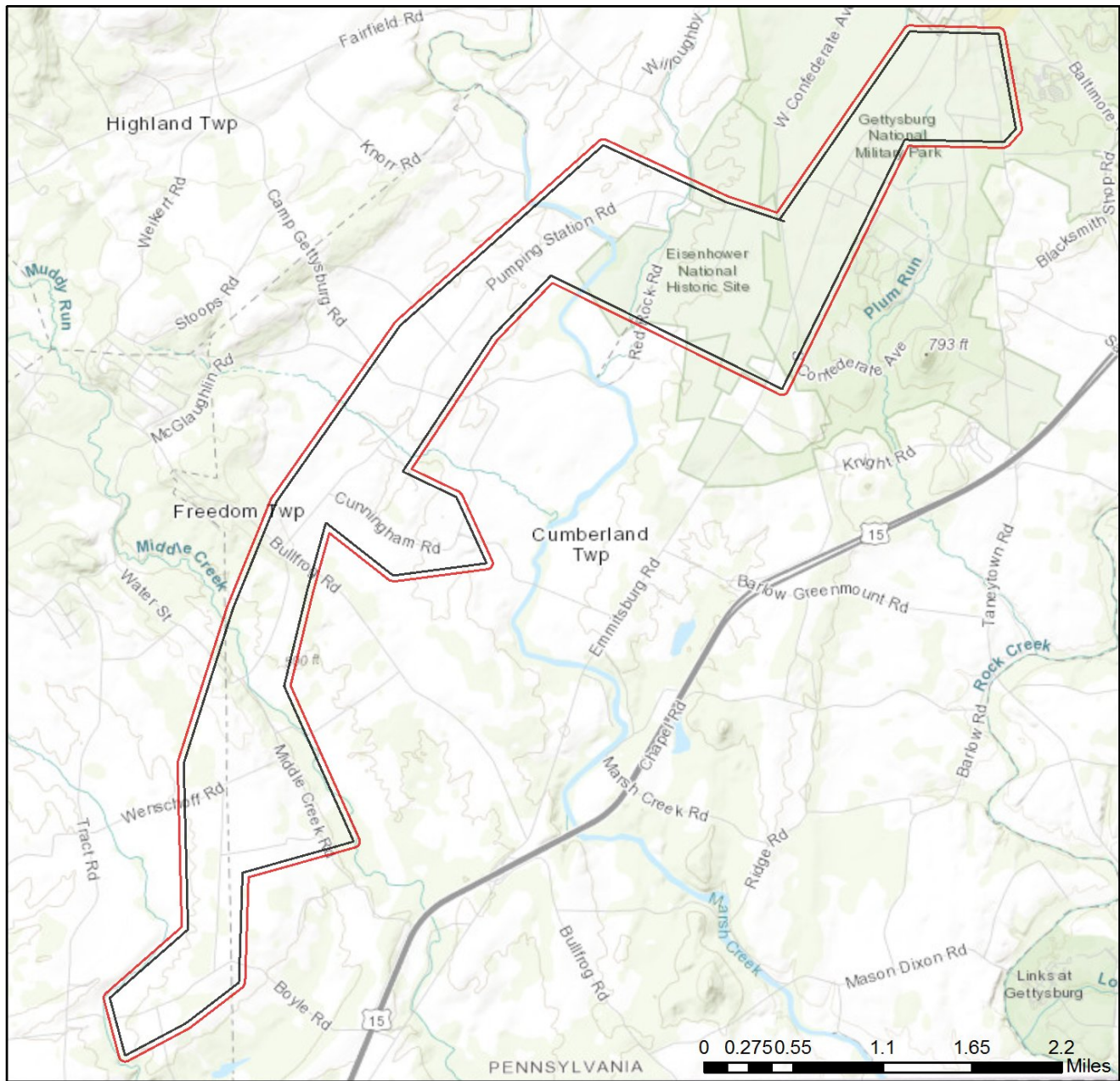

- Project Boundary
- Buffered Project Boundary

Service Layer Credits: Sources: Esri, HERE, DeLorme, Intermap, increment P Corp., GEBCO, USGS, FAO, NPS, NRCAN, GeoBase, IGN, Kadaster NL, Ordnance Survey, Esri Japan, METI, Esri China (Hong Kong), swisstopo, MapmyIndia, © OpenStreetMap contributors, and the GIS User Community
Sources: Esri, HERE, Garmin, Intermap, increment P Corp., GEBCO, USGS, FAO, NPS,

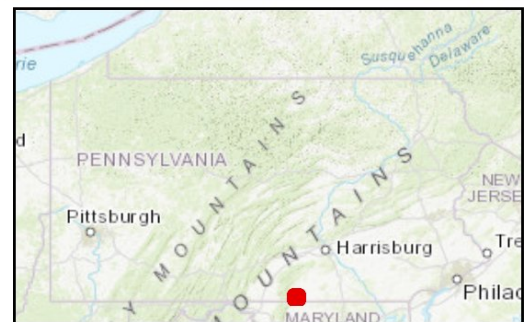

RESPONSE TO QUESTION(S) ASKED

Q1: Will the entire project occur within an existing building, parking lot, driveway, road, street, or maintained (periodically mowed) lawn?

Your answer is: Unknown

Q2: Will the entire project area (including any discharge), plus a 300 feet buffer around the project area, all occur in or on an existing building, parking lot, driveway, road, road shoulder, street, runway, paved area, railroad bed, maintained (periodically mown) lawn, crop agriculture field or maintained orchard?

Your answer is: Unknown

Q3: Accurately describe what is known about wetland presence in the project area or on the land parcel by selecting ONE of the following. "Project" includes all features of the project (including buildings, roads, utility lines, outfall and intake structures, wells, stormwater retention/detention basins, parking lots, driveways, lawns, etc.), as well as all associated impacts (e.g., temporary staging areas, work areas, temporary road crossings, areas subject to grading or clearing, etc.). Include all areas that will be permanently or temporarily affected -- either directly or indirectly -- by any type of disturbance (e.g., land clearing, grading, tree removal, flooding, etc.). Land parcel = the lot(s) on which some type of project(s) or activity(s) are proposed to occur.

Your answer is: The project area (or land parcel) has not been investigated by someone qualified to identify and delineate wetlands, or it is currently unknown if the project or project activities will affect wetlands.

Q4: How many acres of woodland, forest, forested fencerows and trees will be cut, cleared, removed, disturbed or flooded (inundated) as a result of carrying out all aspects or phases of this project? [Round acreages UP to the nearest acre (e.g., 0.2 acres = 1 acre).]

Your answer is: zero acres

Q5: Is tree removal, tree cutting or forest clearing necessary to implement all aspects of this project?

Your answer is: No

3. AGENCY COMMENTS

Regardless of whether a DEP permit is necessary for this proposed project, any potential impacts to threatened and endangered species and/or special concern species and resources must be resolved with the appropriate jurisdictional agency. In some cases, a permit or authorization from the jurisdictional agency may be needed if adverse impacts to these species and habitats cannot be avoided.

These agency determinations and responses are **valid for two years** (from the date of the review), and are based on the project information that was provided, including the exact project location; the project type, description, and features; and any responses to questions that were generated during this search. If any of the following change: 1) project location, 2) project size or configuration, 3) project type, or 4) responses to the questions that were asked during the online review, the results of this review are not valid, and the review must be searched again via the PNDI Environmental Review Tool and resubmitted to the jurisdictional agencies. The PNDI tool is a primary screening tool, and a desktop review may reveal more or fewer impacts than what is listed on this PNDI receipt. The jurisdictional agencies **strongly advise against** conducting surveys for the species listed on the receipt prior to consultation with the agencies.

PA Game Commission

RESPONSE:

Further review of this project is necessary to resolve the potential impact(s). Please send project information to this agency for review (see WHAT TO SEND).

PGC Species: (Note: The Pennsylvania Conservation Explorer tool is a primary screening tool, and a desktop review may reveal more or fewer species than what is listed below.)

Scientific Name	Common Name	Current Status
Bartramia longicauda	Upland Sandpiper	Endangered
Lanius ludovicianus migrans	Migrant Loggerhead Shrike	Endangered
Sensitive Species**		Endangered
Sensitive Species**		Special Concern Species*

**PA Department of Conservation and Natural Resources
RESPONSE:**

Further review of this project is necessary to resolve the potential impact(s). Please send project information to this agency for review (see WHAT TO SEND).

DCNR Species: (Note: The Pennsylvania Conservation Explorer tool is a primary screening tool, and a desktop review may reveal more or fewer species than what is listed below. After desktop review, if a botanical survey is required by DCNR, we recommend the DCNR Botanical Survey Protocols, available here: <https://conservationexplorer.dcnr.pa.gov/content/survey-protocols>)

Scientific Name	Common Name	Current Status	Proposed Status	Survey Window
Carex buxbaumii	Brown Sedge	Special Concern Species*	Special Concern Species*	Flowers May / fruits June - September
Carex tetanica	A Sedge	Threatened	Threatened	Fruits late spring - early summer
Dichanthelium oligosanthes	Heller's Witchgrass	Special Concern Species*	Threatened	Vernal terminal panicles May - early July, or late summer or early fall
Euphyes dion	Dion Skipper	Special Concern Species*	Special Concern Species*	One brood in the north from July-early August; two broods in the south from May-September
Juncus biflorus	Grass-leaved Rush	Special Concern Species*	Special Concern Species*	Fruits July - early November
Juncus brachycarpus	Short-fruited Rush	Endangered	Endangered	Fruits July - early November
Sensitive Species**		Special Concern Species*	Special Concern Species*	Flowers June - July
Phlox pilosa	Downy Phlox	Special Concern Species*	Endangered	Flowers late May - June
Polites mystic	Long Dash	Special Concern Species*	Special Concern Species*	One brood from late May to early August
Prenanthes serpentaria	Lion's-foot	Special Concern Species*	Threatened	Flowers August - early October
Quercus shumardii	Shumard's Oak	Endangered	Endangered	Fruits September - October
Ranunculus pusillus	Spearwort	Special Concern Species*	Endangered	Flowers May - June
Ribes missouriense	Missouri Gooseberry	Endangered	Endangered	Flowers late April - May
Rudbeckia fulgida	Eastern Coneflower	Special Concern Species*	Threatened	Flowers August - October
Triosteum angustifolium	Horse-gentian	Special Concern Species*	Endangered	Flowers May - early June; fruits July - August

**PA Fish and Boat Commission
RESPONSE:**

No Impact is anticipated to threatened and endangered species and/or special concern species and resources.

U.S. Fish and Wildlife Service

RESPONSE:

Information Request: Due to the proximity of this project to a bald eagle nest, it is possible that project activities may disturb bald eagles, which is a form of "take" under the Bald and Golden Eagle Protection Act and may require a permit. The Service has prepared a project screening form to help you determine which specific measures may be necessary to avoid disturbing bald eagles and their nests, based on the type and scope of your proposed project or activity, and its distance from a bald eagle nest. Complete the "Bald Eagle Project Screening Form" (see https://www.fws.gov/northeast/pafo/pdf/Bald_Eagle_Project_Screening_Form_102716.pdf) and implement the measures identified on that form. Submit a copy of the completed Screening Form to the appropriate federal or state permitting agencies (e.g., PA DEP).

* Special Concern Species or Resource - Plant or animal species classified as rare, tentatively undetermined or candidate as well as other taxa of conservation concern, significant natural communities, special concern populations (plants or animals) and unique geologic features.

** Sensitive Species - Species identified by the jurisdictional agency as collectible, having economic value, or being susceptible to decline as a result of visitation.

WHAT TO SEND TO JURISDICTIONAL AGENCIES

If project information was requested by one or more of the agencies above, upload* or email* the following information to the agency(s). Instructions for uploading project materials can be found [here](#). This option provides the applicant with the convenience of sending project materials to a single location accessible to all three state agencies. Alternatively, applicants may email or mail their project materials (see AGENCY CONTACT INFORMATION).

***Note:** U.S.Fish and Wildlife Service requires applicants to mail project materials to the USFWS PA field office (see AGENCY CONTACT INFORMATION). USFWS will not accept project materials submitted electronically (by upload or email).

Check-list of Minimum Materials to be submitted:

___ Project narrative with a description of the overall project, the work to be performed, current physical characteristics of the site and acreage to be impacted.

___ A map with the project boundary and/or a basic site plan (particularly showing the relationship of the project to the physical features such as wetlands, streams, ponds, rock outcrops, etc.)

In addition to the materials listed above, USFWS REQUIRES the following

___ **SIGNED** copy of a Final Project Environmental Review Receipt

The inclusion of the following information may expedite the review process.

___ Color photos keyed to the basic site plan (i.e. showing on the site plan where and in what direction each photo was taken and the date of the photos)

___ Information about the presence and location of wetlands in the project area, and how this was determined (e.g., by a qualified wetlands biologist), if wetlands are present in the project area, provide project plans showing the location of all project features, as well as wetlands and streams.

4. DEP INFORMATION

The Pa Department of Environmental Protection (DEP) requires that a signed copy of this receipt, along with any required documentation from jurisdictional agencies concerning resolution of potential impacts, be submitted with applications for permits requiring PNDI review. Two review options are available to permit applicants for handling PNDI coordination in conjunction with DEP's permit review process involving either T&E Species or species of special concern. Under sequential review, the permit applicant performs a PNDI screening and completes all coordination with the appropriate jurisdictional agencies prior to submitting the permit application. The applicant will include with its application, both a PNDI receipt and/or a clearance letter from the jurisdictional agency if the PNDI Receipt shows a Potential Impact to a species or the applicant chooses to obtain letters directly from the jurisdictional agencies. Under concurrent review, DEP, where feasible, will allow technical review of the permit to occur concurrently with the T&E species consultation with the jurisdictional agency. The applicant must still supply a copy of the PNDI Receipt with its permit application. The PNDI Receipt should also be submitted to the appropriate agency according to directions on the PNDI Receipt. The applicant and the jurisdictional agency will work together to resolve the potential impact(s). See the DEP PNDI policy at <https://conservationexplorer.dcnr.pa.gov/content/resources>.



5. ADDITIONAL INFORMATION

The PNDI environmental review website is a preliminary screening tool. There are often delays in updating species status classifications. Because the proposed status represents the best available information regarding the conservation status of the species, state jurisdictional agency staff give the proposed statuses at least the same consideration as the current legal status. If surveys or further information reveal that a threatened and endangered and/or special concern species and resources exist in your project area, contact the appropriate jurisdictional agency/agencies immediately to identify and resolve any impacts.

For a list of species known to occur in the county where your project is located, please see the species lists by county found on the PA Natural Heritage Program (PNHP) home page (www.naturalheritage.state.pa.us). Also note that the PNDI Environmental Review Tool only contains information about species occurrences that have actually been reported to the PNHP.

6. AGENCY CONTACT INFORMATION

PA Department of Conservation and Natural Resources

Bureau of Forestry, Ecological Services Section
400 Market Street, PO Box 8552
Harrisburg, PA 17105-8552
Email: RA-HeritageReview@pa.gov

U.S. Fish and Wildlife Service

Pennsylvania Field Office
Endangered Species Section
110 Radnor Rd; Suite 101
State College, PA 16801
NO Faxes Please

PA Fish and Boat Commission

Division of Environmental Services
595 E. Rolling Ridge Dr., Bellefonte, PA 16823
Email: RA-FBPACENOTIFY@pa.gov

PA Game Commission

Bureau of Wildlife Habitat Management
Division of Environmental Planning and Habitat Protection
2001 Elmerton Avenue, Harrisburg, PA 17110-9797
Email: RA-PGC_PNDI@pa.gov
NO Faxes Please

7. PROJECT CONTACT INFORMATION

Name: _____
Company/Business Name: _____
Address: _____
City, State, Zip: _____
Phone: (_____) _____ Fax: (_____) _____
Email: _____

8. CERTIFICATION

I certify that ALL of the project information contained in this receipt (including project location, project size/configuration, project type, answers to questions) is true, accurate and complete. In addition, if the project type, location, size or configuration changes, or if the answers to any questions that were asked during this online review change, I agree to re-do the online environmental review.

applicant/project proponent signature

date